



Planning Permit No. A/1050/93
APPROVED
 SUBJECT TO THE CONDITIONS IN THIS OFFICE LETTER.
 No. A/2539/93 Date 7/10/93
 FOR MEMBER SECRETARY
 MADRAS METROPOLITAN
 DEVELOPMENT AUTHORITY
 (MADRAS 600 008)

SCHEDULE OF FINISH

D	T.W. DOOR	3'3" X 7'0" 0.96 X 2.13
D1	-DO-	3'0" X 7'0" 0.91 X 2.13
D2	-DO-	2'6" X 7'0" 0.76 X 2.13
W	T.W. GLAZED WINDOW	6'0" X 4'9" 1.83 X 1.45
W1	-DO-	5'0" X 4'6" 1.52 X 1.37
W2	-DO-	4'0" X 4'6" 1.22 X 1.37
V	VENTILATORS	3'0" X 1'6" 0.91 X 0.46

SPECIFICATION

1. PCC 1:4:8 FOR FOUNDATION & 1:5:10 FOR FLOORING
2. BRICK WORK IN C.M. 1:5 FOR ALL MASONRY WORK
3. ALL RCC ITEMS IN 1:2:4
4. PLASTERING OF WALLS IN C.M. 1:4
5. CEILING PLASTERING IN C.M. 1:3
6. FLOORING FINISHING WITH MOSAIC TILES IN C.M. 1:3
7. ALL WOOD WORKS IN TEAK WOOD

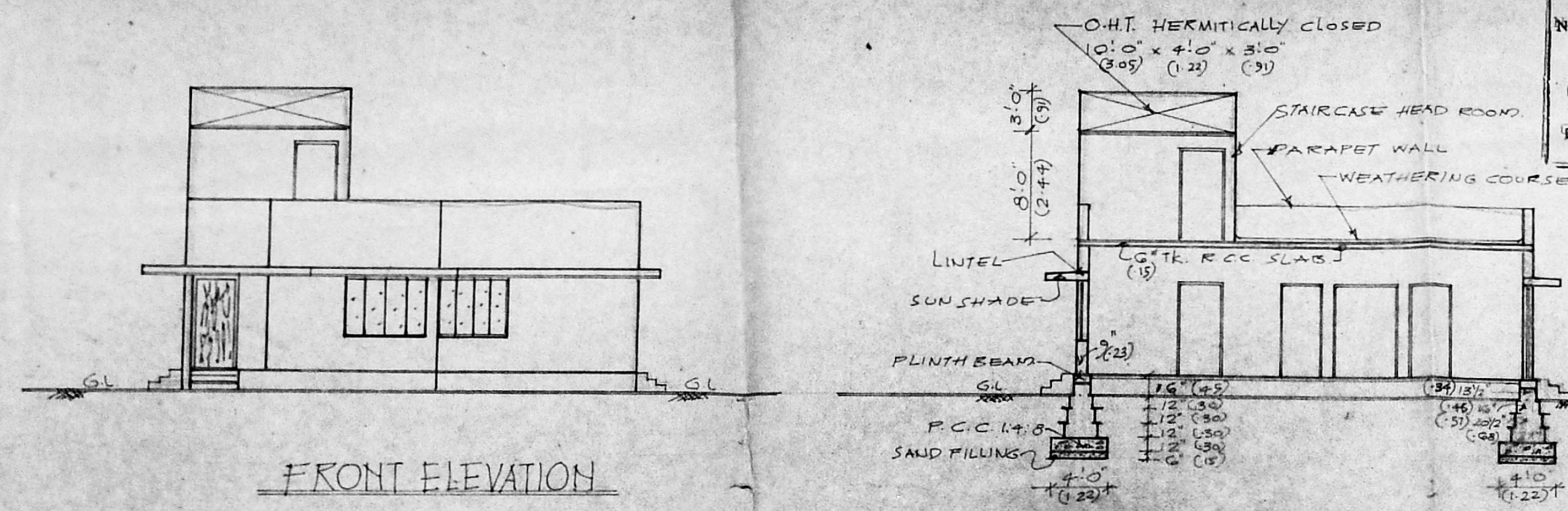

FRONT ELEVATION

SECTION ON A-A

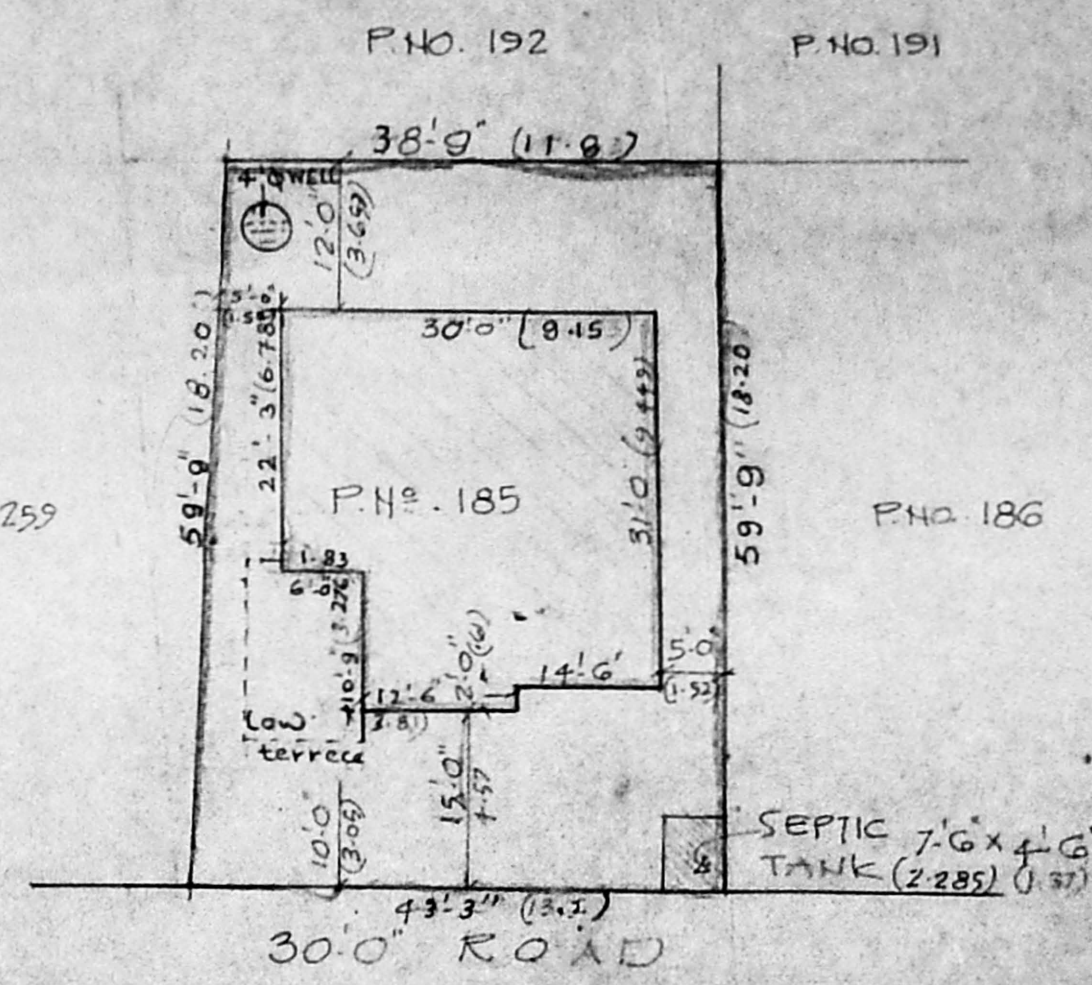

SITE PLAN
SCALE: 1"=16'0" (1:200)

- PROPOSED
- ROAD
- SITE BOUNDARY

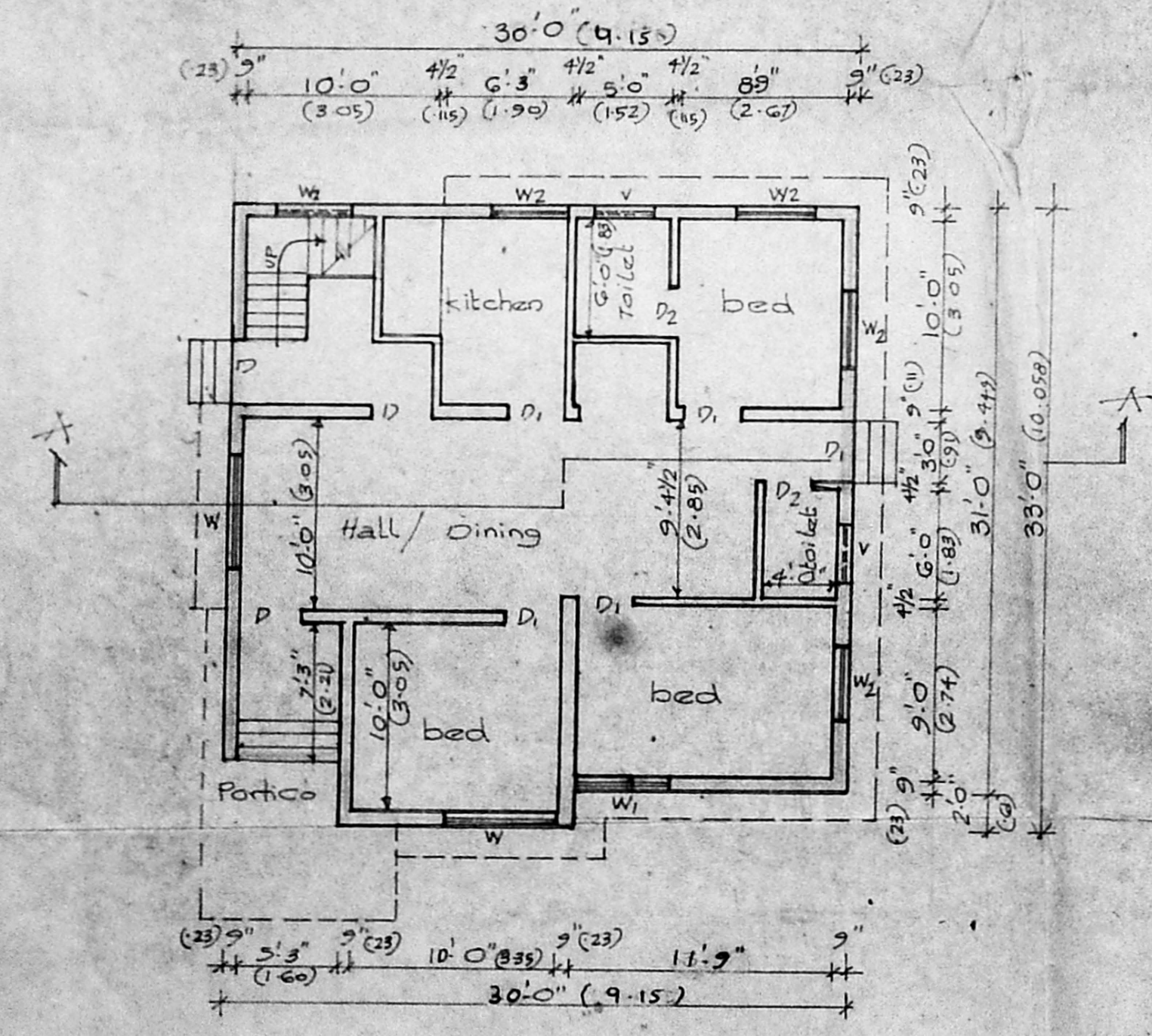

GROUND FLOOR PLAN

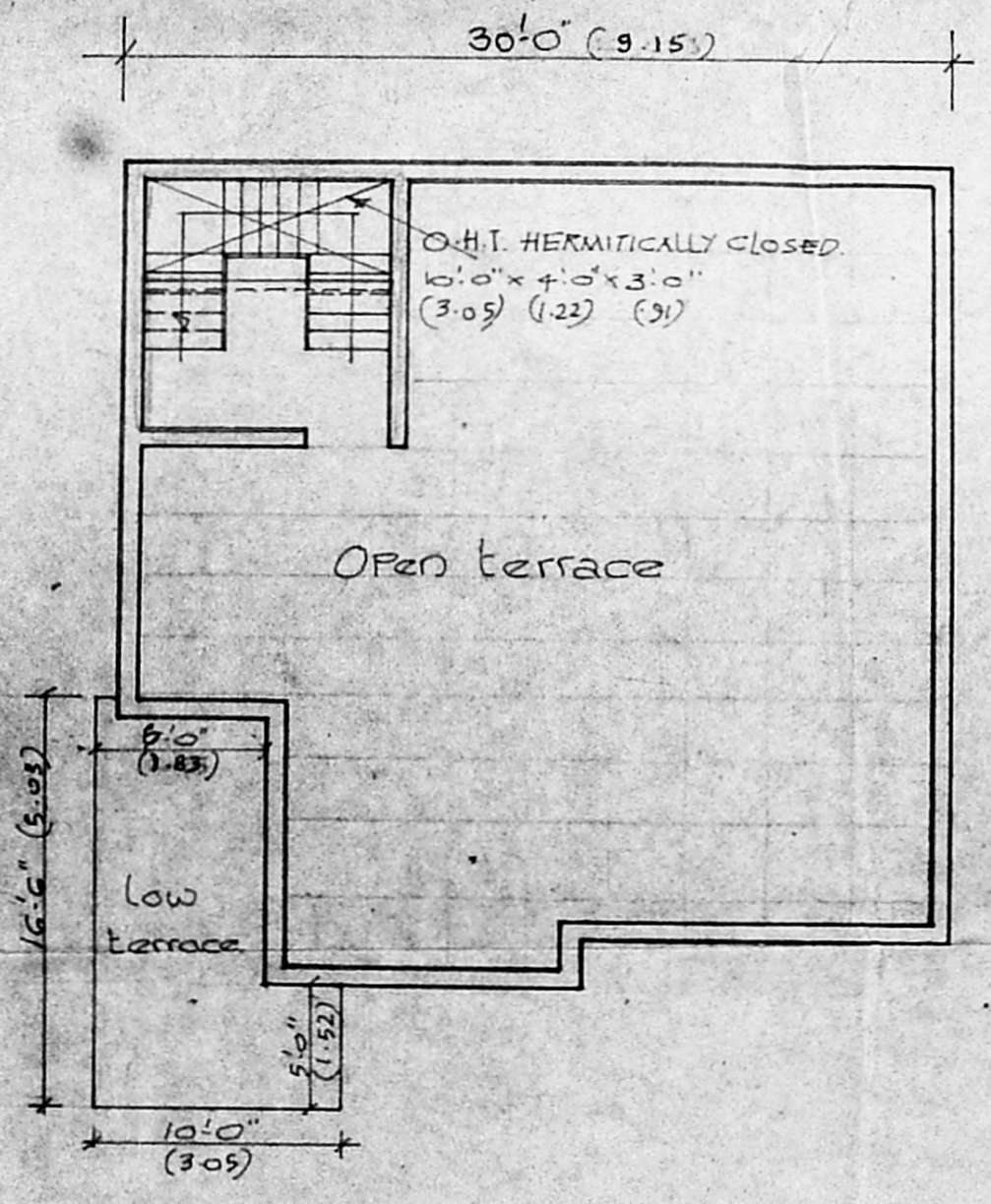

TERRACE PLAN

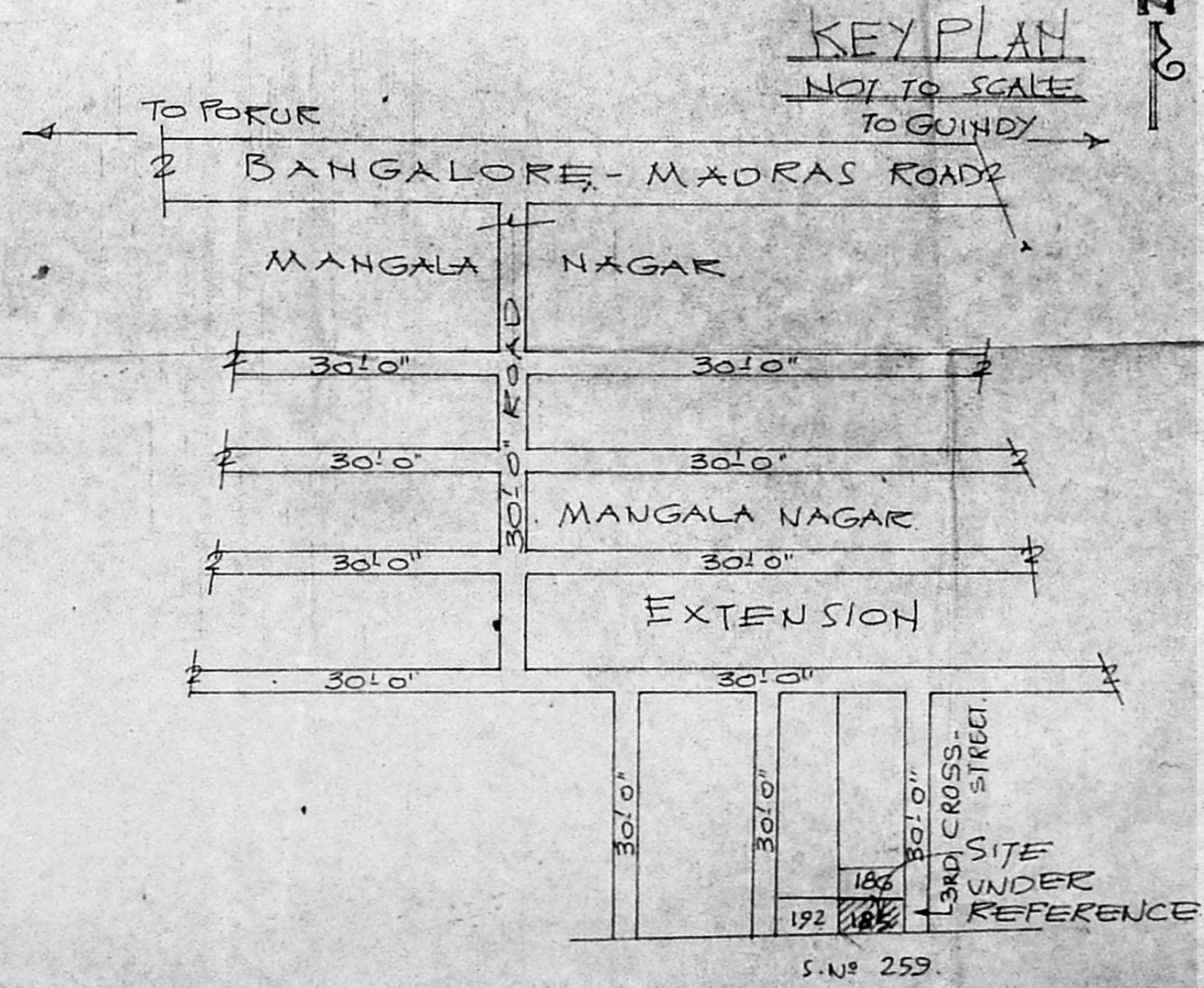
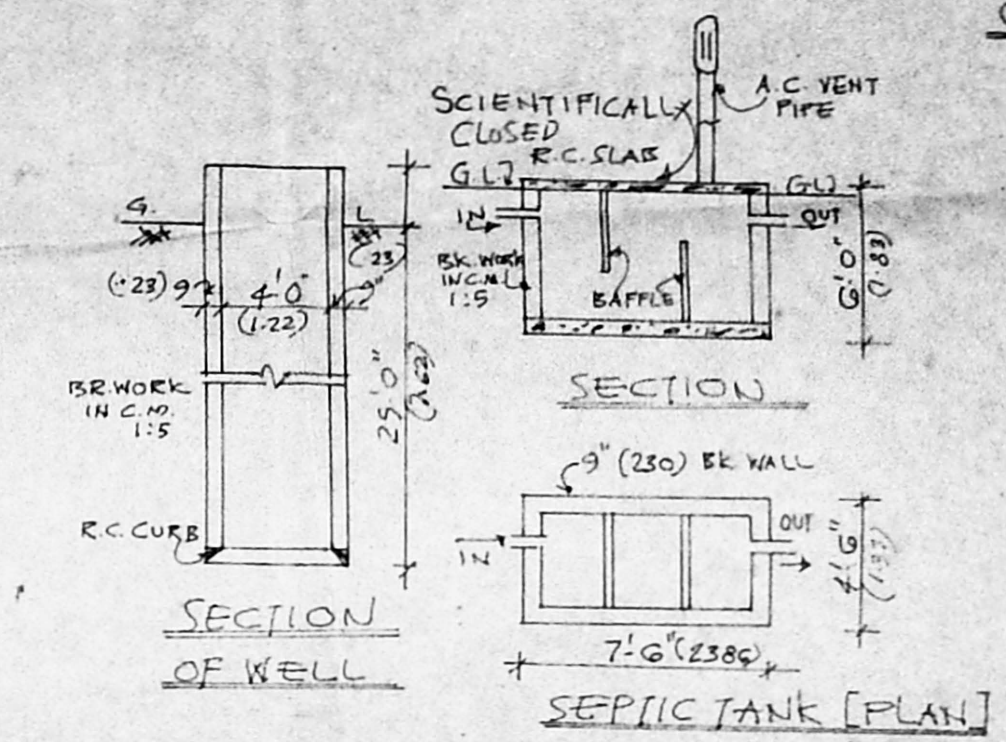

KEY PLAN
NOT TO SCALE

PLAN SHOWING THE PROPOSED BUILDING IN S.No. 254/5 PLOT No. 185 MANGALA NAGAR EXTENSION 3RD CROSS STREET PORUR VILLAGE SAIDAPET TALUK CHENGAL MGR DISTRICT.
SCALE: 1"=8'0" (1:100)

Proprietor
Owner

M.R. Deena Kumar
M. R. DEENA KUMAR, D.E.S.,
Consulting Civil Engineer & Contractor,
Madras Corporation Licensed Surveyor,
LICENCE NO. 139
12, SIXTH MAIN ROAD,
JAWAHAR NAGAR AGARAM,
MADRAS-600 082.

Licensed Surveyor

S.No. 259